

Patient report

Bio-Rad DATE: 04/02/2019
D-10 TIME: 04:15 PM
S/N: #DJ4I016123 Software version: 4.20-2
Sample ID: 10151058
Injection date 04/02/2019 03:20 PM
Injection #: 27 Method: HbA1c
Rack #: --- Rack position: 7

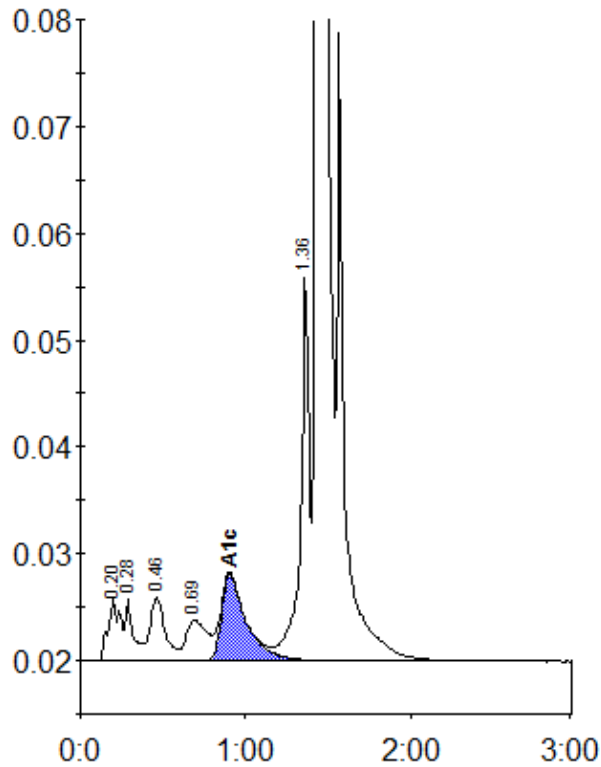

Peak table - ID: 10151058

Peak	R.time	Height	Area	Area %
A1a	0.20	5903	29333	1.2
A1b	0.28	5823	20813	0.8
F	0.46	5988	37759	1.5
LA1c/CHb-1	0.69	3795	33225	1.3
A1c	0.90	8078	84838	4.9
P3	1.36	36398	133208	5.2
A0	1.44	715688	2198570	86.6
Total Area:		2537745		

Concentration:	%
A1c	4.9